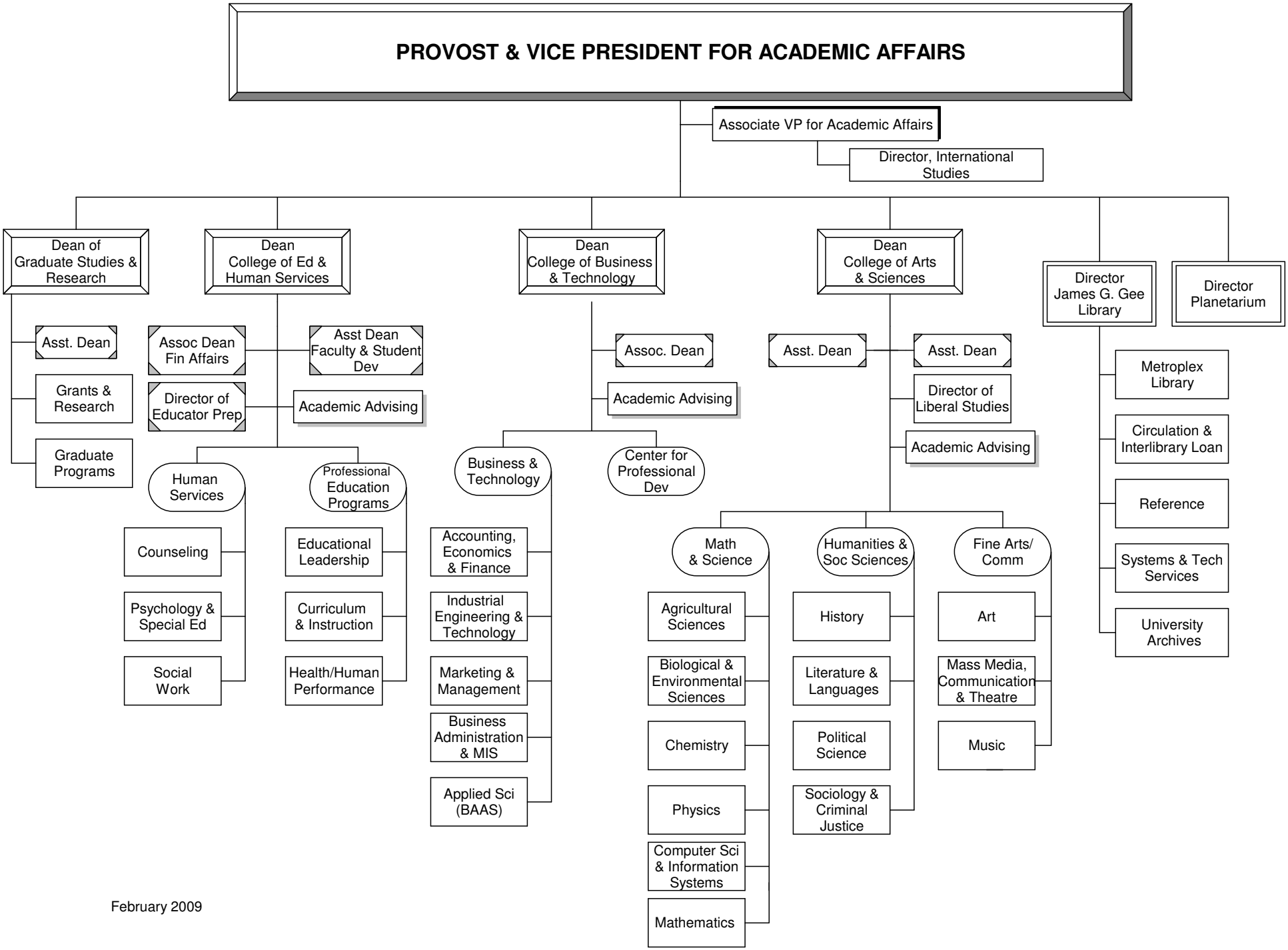

February 2009